

GENERAL NOTES

FOUNDATIONS:

THE SOIL BEARING VALUE SHALL NOT BE LESS THAN 2000 PSF. THE BEARING VALUE SHALL BE VERIFIED BY THE G.C. FOOTINGS SHALL BEAR IN UNDISTURBED SOIL. ALL T/FOOT ELEVATION ARE TO BE THE SAME UNLESS SHOWN OTHERWISE. IF ELEVATIONS ARE NOT THE SAME, SHADY VENT MUST BE INSTRUCTED OF ELEVATIONS IN WRITING WHEN CANOPY ORDER IS PLACED. FOOTINGS DESIGN COMPLIES W/ACI-318.

REINFORCING STEEL:

ALL DEFORMED BARS SHALL COMPLY W/ASTM A615 FY=60 AND SHALL BE WIRE TIED AT ALL JOINTS. RUSTY, OILY, OR DIRTY STEEL SHALL NOT BE USED.

ANCHOR BOLTS:

ANCHOR BOLTS MUST BE INSTALLED WITH A TEMPLATE AND WITHIN 1/8-INCH OF MEASUREMENTS OF THE BASE PLATE OR COLUMN WILL NOT FIT. CONCRETE CONTRACTOR IS RESPONSIBLE FOR RECESSING FOOTINGS 12 - INCHES BELOW FINISH GRADE AND FOR EXTENDING ANCHOR BOLTS 8 - INCHES ABOVE FOOTINGS IN ORDER FOR CANOPY TO ERECT PROPERLY. ANCHOR BOLTS SHALL BE ASTM F1554 GRADE 36.

CONCRETE:

ALL CONCRETE SHALL BE 3000 PSI IN 28 DAYS. ALL CONC. SHALL BE PLACED IN ACCORDANCE WITH ACI-318.

STRUCTURAL STEEL:

ALL STRUCTURAL STEEL SHALL BE IN ACCORDANCE WITH AISC SPECIFICATIONS. W-SHAPES SHALL BE ASTM A992. MISCELLANEOUS STEEL, PLATES, ANGLES, AND CHANNELS ARE TO BE ASTM A36. HSS SHAPES SHALL BE ASTM A500 GR. C. PROOF OF WELDERS CERTIFICATION SHALL BE AVAILABLE ON REQUEST. ALL BOLTS SHALL BE IN ACCORDANCE W/ASTM A325.

OTHER CONCRETE ITEMS:

OTHER CONCRETE ITEMS SUCH AS DRIVE THRU SLAB, BUILDING SLAB, PERIMETER FOOTING, AND LOAD BEARING FOOTINGS NOT USED FOR THE CANOPY ARE TO BE AT THE SAME ELEVATION UNLESS SHOWN OTHERWISE. IF ELEVATIONS ARE TO VARY, SHADY VENT MUST BE INSTRUCTED OF ELEVATIONS IN WRITING WHEN ORDER IS PLACED.

FOUNDATION NOTE:

FOOTINGS PROVIDED BY CUSTOMER. SHADY VENT IS NOT RESPONSIBLE OR LIABLE FOR THE USE OF EXIST. FOOTINGS.

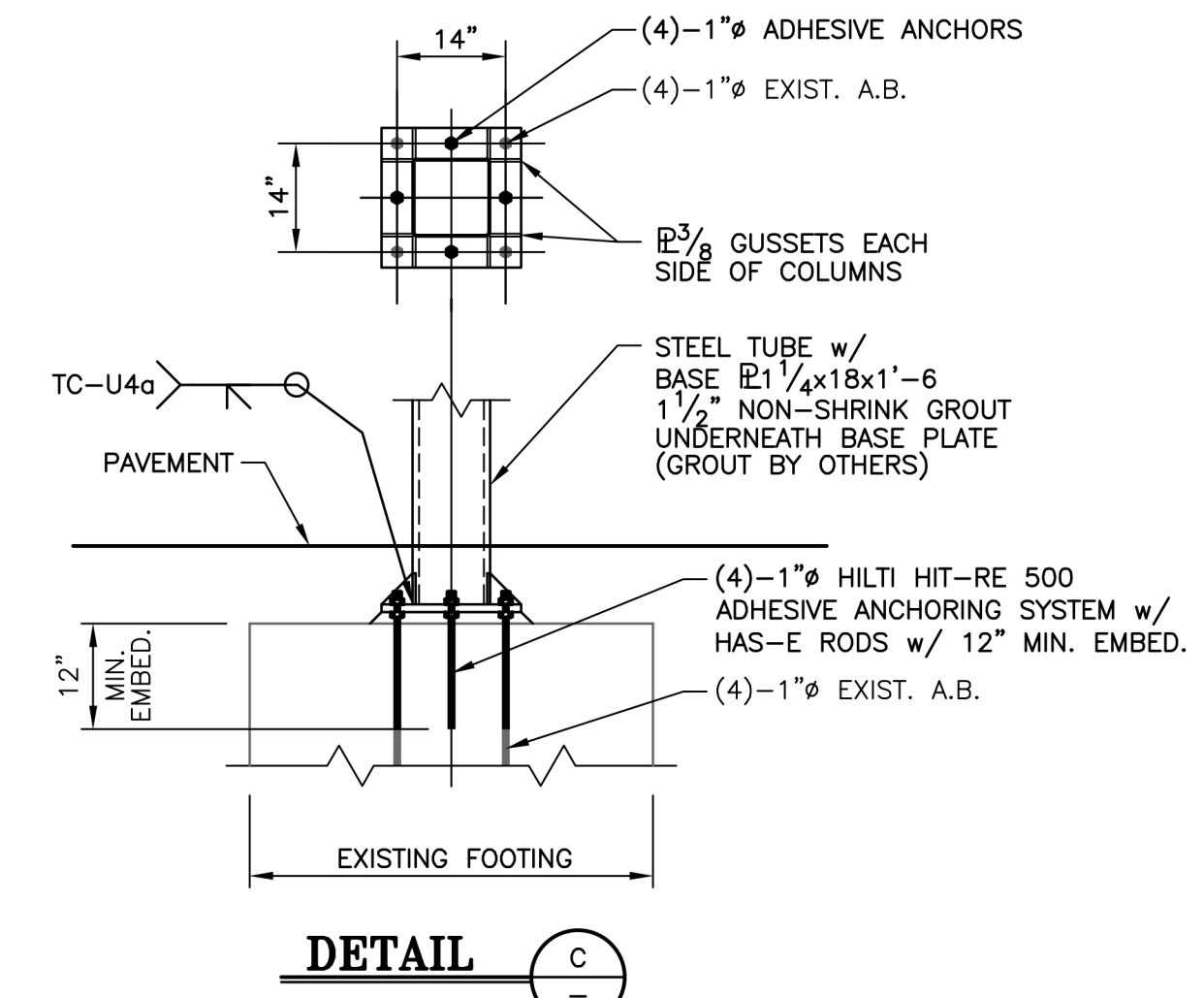
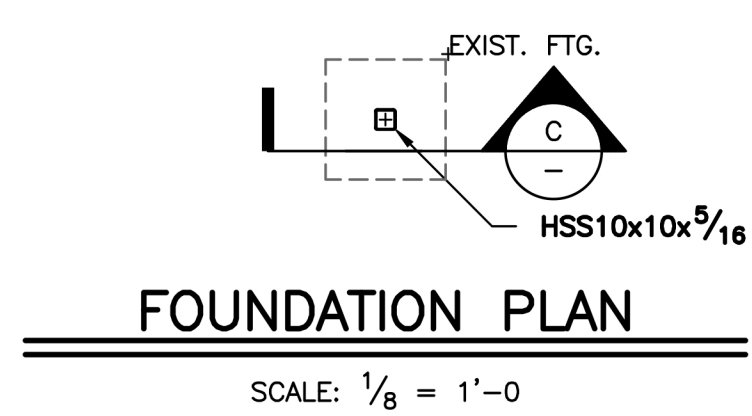
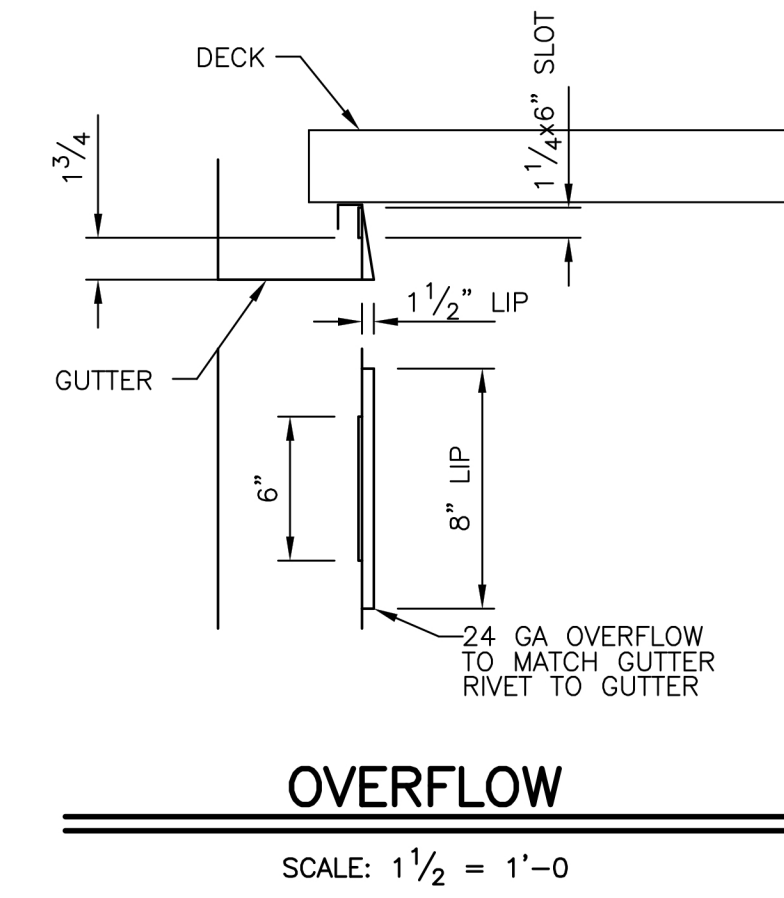
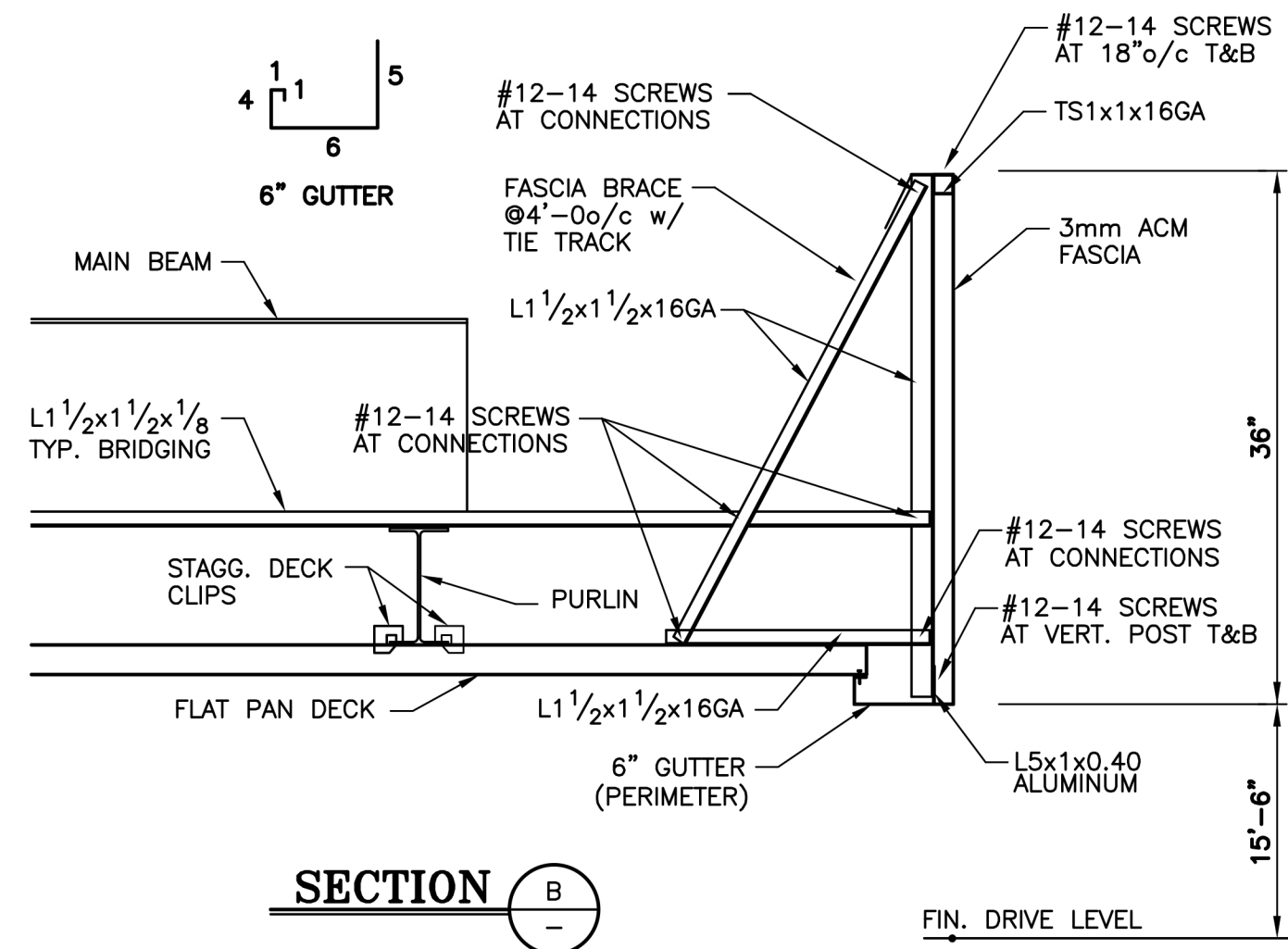
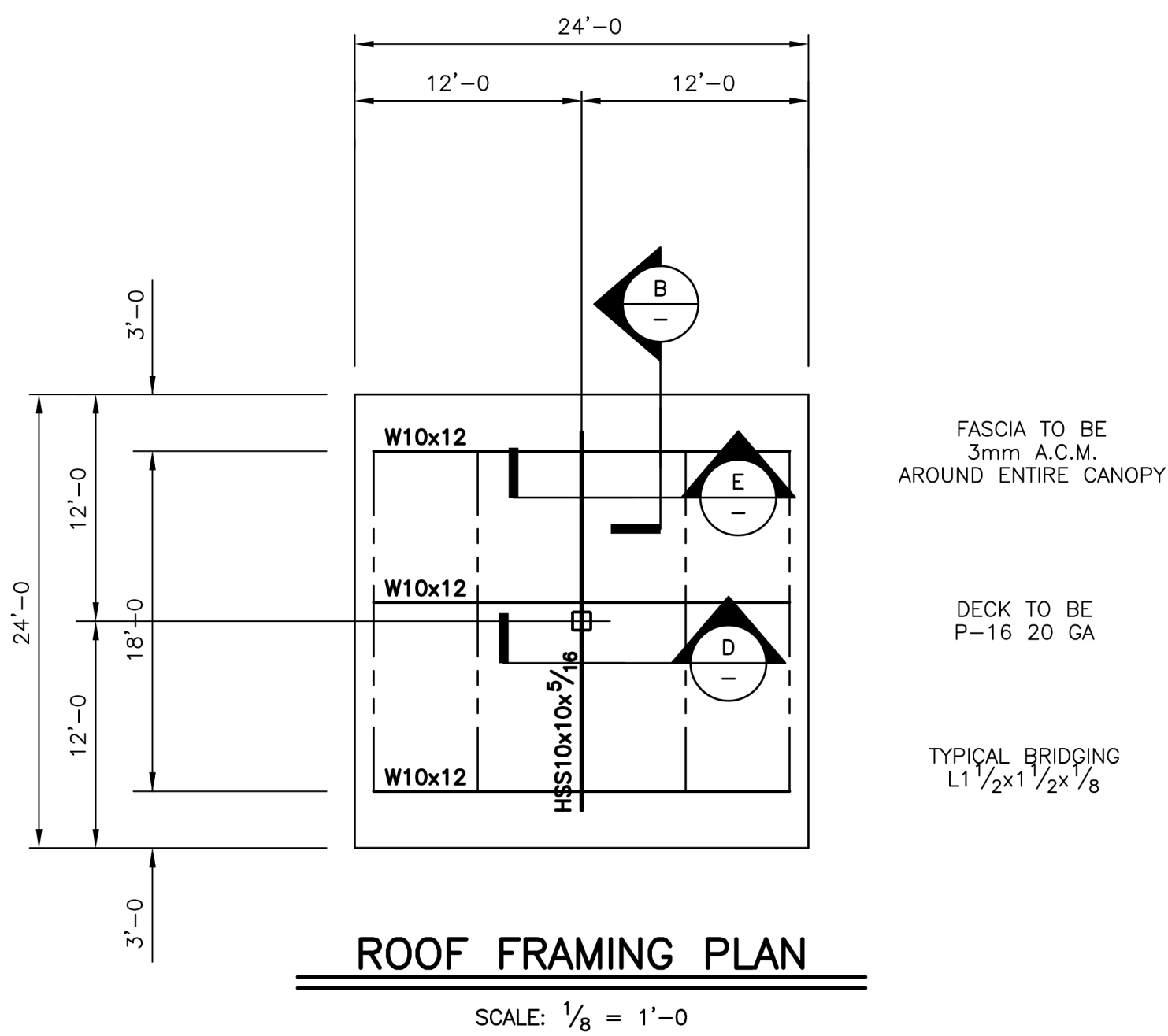

NOTE: THIS CANOPY IS DESIGNED PER ASCE 7-10 SEE FIG. 27.4-4, UNBALANCED WIND LOAD

CASE A	1.20(28.15)	.30(7.04)
CASE B	-1.10(-25.81)	-1.10(-2.35)

* CLEAR WIND FLOW

NOTES:
1. THESE LOADS HAVE BEEN APPLIED TO STRUCTURE IN ACCORDANCE WITH ASCE 7-10, CHAPTER 2, 2.4.1 BASIC COMBINATIONS FOR ALLOWABLE STRESS
2. THESE STEEL MEMBERS HAVE BEEN SIZED BASED ON ASD, AISC 14th EDITION.
3. ANALYSIS OF THIS STRUCTURE HAS BEEN ACCOMPLISHED USING THE LATEST GENERATION OF MATRIX BASED SOFTWARE.
4. COLUMN SLENDERNESS FACTORS ARE BASED ON CHAPTER C, DIRECT ANALYSIS METHOD.
Kx = 1.0
Kz = 1.0
5. BASES ARE FIXED.

STRUCTURE LOADS		PARAMETER		CODE REFERENCE	
				IBC 2012 w/ AMENDMENTS	
DEAD LOAD	4.0 PSF			1606.1	
LIVE LOAD	20.0 PSF (w/ APP. RED.)			1607.12.2.1	
SNOW LOAD	5.0 PSF + DRIFTS			ASCE 7-10, PART 7.0	
WIND SPEED	115.0 MPH 3 SEC. GUST	25.5 PSF		ASCE 7, PART 26-29	
	CATEGORY II	Iw 1.0	EXP. C		
VERT. ROOF PRESSURE				ASCE 7, FIG. 27.4-4	
Case A	Cnw	Cnl	Case B	Cnw	Cnl
1.20(28.15)	.30(7.04)		-1.10(-25.81)		-1.10(-2.35)
HORIZ. FASCIA PRESSURE				EXP. C	
Case A & B	Cfx		Cfy		
	1.85(47.21)		1.85(47.21)		
SEISMIC DATA				ASCE 7-10	
SEISMIC DESIGN CATEGORY	.2 SEC. SPECTRUM RESPONSE, Ss		0.2000	FIG. 22.1	
TAB. 11.6(1)(2)	1 SEC. SPECTRUM RESPONSE, S1		0.1000	FIG. 22.2	
C	LONG PERIOD TRANSITION PERIOD, Tl		12	FIG. 22-12	
	RISK CATEGORY		II	TAB. 1.5-1	
	SEISMIC FACTOR, Ie		1.00	TAB. 1.5-2	
	SITE COEFFICIENT, Fg		1.60	TAB. 11.4-1	
	SITE COEFFICIENT, Fv		2.40	TAB. 11.4-2	
	SITE CLASSIFICATION		D	TAB. 20.3-1	
	SITE ADJUSTMENT COEFFICIENT, Sms		0.3200	EQ. 11.4-1	
	SITE ADJUSTMENT COEFFICIENT, Sm1		0.2400	EQ. 11.4-2	
	DESIGN SPECTRAL RESPONSE, SDS		0.2134	EQ. 11.4-3	
	DESIGN SPECTRAL RESPONSE, SD1		0.1601	EQ. 11.4-4	
	W, Kips		0.375	12.8	
		Z	X		
	SEISMIC RESPONSE COEFFICIENT, Cs	0.1708	0.1708	12.8.1.1	
BASIC STRUCTURAL SYSTEM - SEISMIC RESISTING SYSTEM					
ORID. CANT. COL./ORID. CANT. COL.					
	RESPONSE MODIFICATION FACTOR, R	1.25	1.25	TAB. 12.2-1	
METHOD OF ANALYSIS - EQUIVALENT LATERAL FORCE		V=CgW		12.8	
	BASE SHEAR, Kips	.80	.80	EQ. 12.8-1	
PREPARED BY: CARTER-MILLER-SANSING, LTD., P.O.B 4324, MERIDIAN, MS 39304, 601-483-0601					

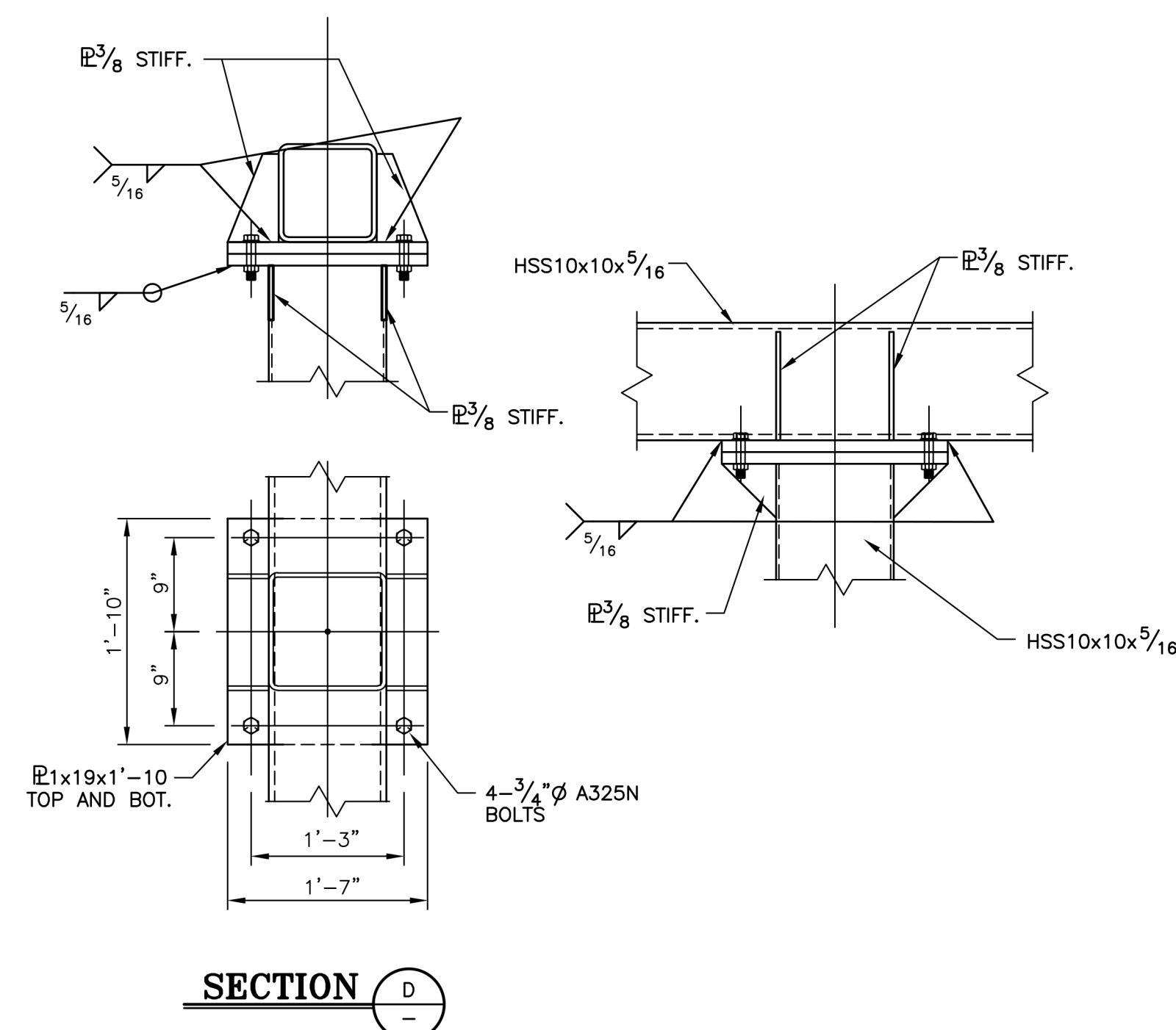
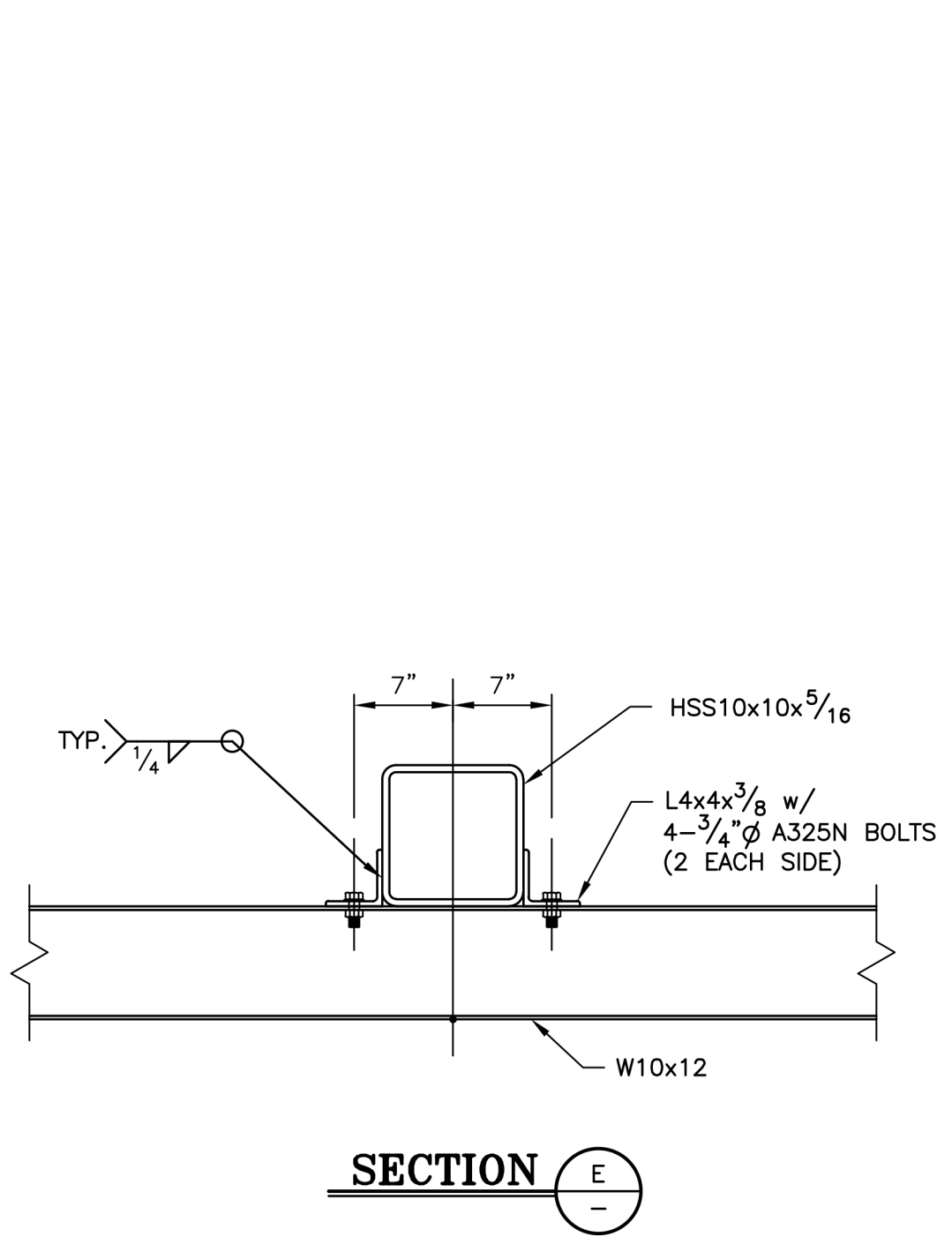

NO.	DATE:	BY:
1		
2		
3		

MANUFACTURER:		SHADY VENT	
4370 DUGGER DR. / POWDER SPRINGS, GA 30127		PHONE: 1-(770) 943-5977	
CUSTOMER:			
SCALE: NOTED	APPROVED BY:	DATE:	DRAWN:
LOCATION:	REVISOR:		
DRAWING NO:			

CERTIFICATION